Battle Defense

LEVEL 2 | STACK 3 | COST 4 pts | RANGE 12 Squares | AREA OF EFFECT 2 to 5 Squares | ROLL OUT Initiative | DURATION 5 Rounds | SAVE: No Save

Smoke Half Wall

Creates wall of purple smoke that is 1 sq high and 1 sq wide by 2-5 sqqs long.
Each square has 12 Hit Points and an AC of 8.
Caster must be able to see each square the Wall will be using.
The wall cannot be tilted during or after casting.
Requires the entire wall to be placed within the range.

FOCUS:Wall +6 HP each
COUNTER: None
ENHANCEMENTS:
Lvl 12 Range X2 8 SP
Lvl 9 Range +50% 6 SP

LEVEL 3 | STACK 3 | COST 6 pts | RANGE 12 Squares | AREA OF EFFECT 2-6 Squares | ROLL OUT Initiative | DURATION 5 Rounds | SAVE: No Save

Force Half Wall

Creates wall of unseen force that is 1 sq high and 1 sq wide by 2-5 sqs long.
Each square has 20 Hit Points and an AC of 8.
Caster must be able to see each square the Wall will be using.
The wall cannot be tilted during or after casting.
Requires the entire wall to be placed within the range.

COUNTER: None
ENHANCEMENTS:
Lvl 12 Range X2 8 SP
Lvl 9 Range +50% 6 SP
Lvl 12 AOE +50% 12 SP

LEVEL 5 | STACK 7 | COST 8 pts | RANGE 15 Squares | AREA OF EFFECT 4-8 Squares | ROLL OUT Initiative | DURATION 12 Hours | SAVE: No Save

Smoke Full Wall

Creates wall of purple smoke that is 2-3 sqs high and 1 sq wide by 4-8 sqs long.
Each square has 20 Hit Points and an AC of 8.
Caster must be able to see each square the Wall will be using.
The wall cannot be tilted during or after casting.
Requires the entire wall to be placed within the range.

FOCUS:Wall 10 HP each.
COUNTER: None
ENHANCEMENTS:
Lvl 12 Range X2 8 SP
Lvl 9 Range +50% 6 SP
Lvl 14 Duration X2 8 SP

LEVEL 8 | STACK 5 | COST 10 pts | RANGE 20 Squares | AREA OF EFFECT 4-10 Squares | ROLL OUT 2 Rounds | DURATION 24 hours | SAVE: No Save

Force Full Wall

Creates a wall of force that is 2-3 sqs high, 1 sq wide, and 4-10 sqs long.
Each square has 30 HP and an AC of 8.
Caster must be able to see each square where the wall will be located.
The wall cannot be tilted during or after casting.
Requires the entire wall to be placed within the range.

COUNTER: None
ENHANCEMENTS:
Lvl 12 Range X2 8 SP
Lvl 9 Range +50% 6 SP
Lvl 14 Duration X2 8 SP

LEVEL 9 | STACK 3 | COST 12 pts | RANGE 18 Squares | AREA OF EFFECT 4-8 Squares | ROLL OUT 1 Round | DURATION 4 Hours | SAVE: No Save

Smoke Slab

Creates wall of purple smoke that is 1 sq high and 2 sqs wide by 4-8 sqs long.
Each square has 20 Hit Points and an AC of 8.
Caster must be able to see each square the Wall will be using.
The slab cannot be tilted during or after casting. Support is NOT needed.
Requires the entire slab to be placed within the range.

FOCUS:+10 HP / Sq
COUNTER:Dispel Magic. Lvl:1
ENHANCEMENTS:
Lvl 9 Range +50% 6 SP
Lvl 14 Duration X2 8 SP
Lvl 9 Duration +50% 6 SP

LEVEL 14 | STACK 5 | COST 16 pts | RANGE 24 Squares | AREA OF EFFECT 4-10 Squares | ROLL OUT 2 Rounds | DURATION 12 Hours | SAVE: No Save

Force Slab

Creates wall of purple smoke that is 1 sq high and 2 sqs wide by 4-10 sqs long.
Each square has 40 Hit Points and an AC of 8.
Caster must be able to see each square the Wall will be using.
The slab cannot be tilted during or after casting. Support is NOT needed.
Requires the entire slab to be placed within the range.

COUNTER:Dispel Magic. Lvl:1
ENHANCEMENTS:
Lvl 12 Range X2 8 SP
Lvl 9 Range +50% 6 SP
Lvl 9 Duration +50% 6 SP

Battle Offense

LEVEL 1 | STACK 99 | COST 4 pts | RANGE 10 Squares | AREA OF EFFECT 1 Target | ROLL OUT Initiative | DURATION 1 Round | SAVE: Skill Hit Target

Basic Laser Bursts

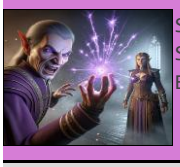

Small quick purple lights erupt from the casters and race directly towards the target.
Skill Save to deliver 3d4 +2/Tier +ACU damage.
Bursts cannot be lobbed.

FOCUS:+6 Damage
COUNTER:No Counter Available. Lvl:1
ENHANCEMENTS:
Lvl 12 Range X2 8 SP
Lvl 9 Range +50% 6 SP

-Alquin

LEVEL 8 | STACK 99 | COST 8 pts | RANGE 12 Squares | AREA OF EFFECT Direct Line | ROLL OUT Initiative | DURATION 1 Round | SAVE: Skill Hit's Target

Common Laser

Small quick purple lights erupt from the casters and race directly towards the target.
Skill Save to deliver 2d8 +2/Tier +ACU damage.
Cannot be lobbed.

FOCUS:+6 Damage
COUNTER:No Counter Available. Lvl:1
ENHANCEMENTS:

Lvl 12	Range X2	8 SP
Lvl 9	Range +50%	6 SP
Lvl 9	Damage +50%	8 SP

LEVEL 12 | STACK 99 | COST 12 pts | RANGE 12 Squares | AREA OF EFFECT 1 Target | ROLL OUT Initiative | DURATION 1 Round | SAVE: Skill 1/2 Damage

Laser Power Attack

Sends a laser directly to the target. No lobbing.
Damage of 4d10 + ACU Bonus. Save for 1/2 damage. No ToHIT required.
Enhancements and Focus Staff can add Damage, Range, or Saving Throw adjustments.
Class Power Attack Duels force 2 casters into a head to head personal battle.

FOCUS:+6 Damage
COUNTER: None
ENHANCEMENTS:

Lvl 12	Range X2	8 SP
Lvl 9	Range +50%	6 SP

LEVEL 18 | STACK 66 | COST 30 pts | RANGE 4 Squares | AREA OF EFFECT Recipient | ROLL OUT 4 Rounds | DURATION Instant | SAVE: No Save

Skill Point Replenish

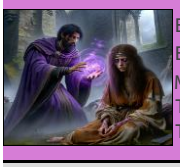

Brings back Skill Points for a willing recipient. (NOT AN ALQUIN)
Brings back 20 SP + casters ACU + Focus benefit.
May not refresh SP beyond the casters maximum.
This Alquin caster is able to refresh SP of another Alquin.
This cannot be used to refresh the SP of an Alquin. (Including your own)

FOCUS:+5 SP
COUNTER:No Counter Available. Lvl:1
ENHANCEMENTS:

Lvl 12	Range X2	8 SP
Lvl 14	Damage X2	12 SP
Lvl 9	Damage +50%	8 SP

Creations

LEVEL 2 | STACK 9 | COST 4 pts | RANGE 4 Squares | AREA OF EFFECT 1 Item | ROLL OUT 2 Minutes | DURATION 1 Hour / Tier. | SAVE: No Save

False Glow

A false magical glow is created (shown by use of Detect Magic).
Reveal/Detect Magic will show a false positive.
Affected item must be smaller than the heighth of the caster.
Use of a Focus item may render it visible without the need of a Detect magic.

FOCUS:Visible to all
COUNTER:Dispel Magic. Lvl:1
ENHANCEMENTS:

Lvl 6	Subtle Casting	4 SP
Lvl 12	Rollout Init	12 SP
Lvl 14	Duration X2	8 SP

Find or Reveal

LEVEL 4 | STACK 99 | COST 8 pts | RANGE 4 Sqs | AREA OF EFFECT 1 Target | ROLL OUT 2 Rounds | DURATION Permanent | SAVE: Skill Varies

Dispel Magic

Many spells can be temporarily halted or entirely stopped by a Dispel Magic.
Soothsayers are able to Rollout this spell in 2 rounds (1 with the enhancement). Fastest!
The FULL DESCRIPTION has the list.
Also, there is a list in the players handbook (Spells chapter).
(Venorx)

CREATE:Scroll of Dispel Magic (Tem
FOCUS:AoE: 2 targets in 1 sq.
COUNTER:No Counter Available. Lvl:1
ENHANCEMENTS:

Lvl 12	Rollout Init	12 SP
Lvl 10	Rollout Halved	6 SP
Lvl 12	Range X2	8 SP

LEVEL 10 NAE'EM | STACK 99 | COST 24 pts | RANGE 4 Squares | AREA OF EFFECT 1 Item | ROLL OUT 2 Hours | DURATION Permanent | SAVE: Unskilled success

Determine True Name

Caster attempts to locate clues to find a True Name.
100 minus all Clues: Current Nae'Ems (-5 pts) Mementos (-2 pts)
Current Focus Items (-20 pts) Past True Names (-10 pts)
Caster rolls 1d100, if higher than results from clues then True Name revealed.
NOTE: Age of clues may lower point values AND Current Nae'Em/Past True Names are 1 use.

FOCUS:Rollout Halved.
COUNTER:No Counter Available. Lvl:1
ENHANCEMENTS:

Lvl 14	Save Roll +20	8 SP
Lvl 18	Range X4	10 SP
Lvl 9	Range +50%	6 SP

LEVEL 15 | STACK 1 | COST 16 pts | RANGE 12 Squares | AREA OF EFFECT 8x8 Squares | ROLL OUT 2 Minutes | DURATION 5 Rounds | SAVE: No Save

Magic Fog

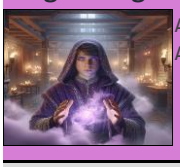

As the purple mist spreads into the AoE all magic shines.
All magics will glow with the same intensity

COUNTER:No Counter Available. Lvl:1
ENHANCEMENTS:

Lvl 16	Rollout 1 Min	8 SP
Lvl 14	Duration X2	8 SP

Health & Skill Pts

LEVEL 6 | STACK 1 | COST 8 pts | RANGE 4 Squares | AREA OF EFFECT Non-Alquin caster | ROLL OUT Initiative | DURATION Permanent | SAVE: No Save

Assist Healing

The healing caster must be within range for this caster to assist.
Healing from the other caster gains from the Alquins ACU and Tier.
Example: An original Strumos heal of 11, plus ACU of 8 from a Tier 2 Alquin equals a total of 21 HP healed.

FOCUS:x2 Tier Bonus
COUNTER: None
ENHANCEMENTS:

Lvl 12	Rollout Init	12 SP
Lvl 12	Range X2	8 SP
Lvl 16	Healing +4	10 SP

LEVEL 13 | STACK 1 | COST 16 pts | RANGE Touch | AREA OF EFFECT Recipient | ROLL OUT 2 Rounds | DURATION Instant | SAVE: No Save

Skill Point Refresh

Brings back 10 Skill Points for a willing recipient.
May not refresh SP beyond the casters maximum.
This Alquin caster is able to refresh SP of another Alquin.
This cannot be used to refresh your own SP.

FOCUS:+2 SP
COUNTER: None

Hide or Obscure

LEVEL 10 | STACK 5 | COST 12 pts | RANGE 25 Squares | AREA OF EFFECT 1 Sq | ROLL OUT 2 Rounds | DURATION 20 Minutes | SAVE: No Save

Personal Decoy

Barely visible seafoam colored weave surround an area where the duplicate appears.
Creates an solid looking image of the caster.
But must stay in range and moves at 1/2 rate.
If casters image changes within duration the image changes as well.

FOCUS:Image +10 HP.
COUNTER:Dispel Magic. Lvl:1
ENHANCEMENTS:

Lvl 12	Rollout Init	12 SP
Lvl 18	Duration X4	10 SP
Lvl 14	Duration X2	8 SP

Ionic Markers

LEVEL 4 | NAE'EM | STACK 3 | COST 4 pts | RANGE Touch | AREA OF EFFECT 1 Object | ROLL OUT 1 Day | DURATION Permanent | SAVE: No Save

Create Ionic Marker

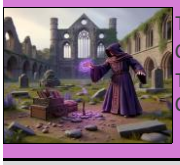

Thick purple coils surrounds the item and fades into it.
Creates scryable item for use with scry spells.
The caster select which specific marker is to be used when casting scry spells.
Can only be cast on small unworked common items.

COUNTER: None
ENHANCEMENTS:

Lvl 18	Range X4	10 SP
Lvl 12	Range X2	8 SP
Lvl 18	Nae'Em Clues Remov	20 SP

LEVEL 5 | NAE'EM | STACK 99 | COST 8 pts | RANGE PMP | AREA OF EFFECT 1 Marker | ROLL OUT 20 Minutes | DURATION 1 Hour | SAVE: Skill Direction & Days

Locate Ionic Marker

To find an Ionic Marker:
Only Markers made by the caster can be found by the caster.
When the Save succeeds a compass direction (N, NE, E, SE, S, SW, W, or NW) and the estimated days of travel (walking distance).

FOCUS:SKL roll+20
COUNTER: None
ENHANCEMENTS:

Lvl 12	Rollout Init	12 SP
Lvl 10	Rollout Halved	6 SP
Lvl 16	Rollout 1 Min	8 SP

LEVEL 17 | STACK 99 | COST 20 pts | RANGE 12 Squares | AREA OF EFFECT 5 Square Radius | ROLL OUT 10 Minutes | DURATION End Of Year | SAVE: No Save

Ionic Marker Staging

Barely visible green weave surrounds the marker.
Creates a false image and sounds to any creatures scrying on the Ionic Marker.
Image shown is of the people around it at the time of casting,
The activity shown is the party milling about randomly.

FOCUS:Dur = Perm
COUNTER: None
ENHANCEMENTS:

Lvl 12	Rollout Init	12 SP
Lvl 10	Rollout Halved	6 SP
Lvl 16	Rollout 1 Min	8 SP

Light and Darkness

LEVEL 1 | STACK 99 | COST 4 pts | RANGE Self | AREA OF EFFECT Varies | ROLL OUT Initiative | DURATION 4 Hours | SAVE: No Save

Light of Alquin (Violet)

With a twirling of the fingers the caster brings about light!
No Focus = Candle power. With Focus caster can set power.
This spell does stay fixed in relation to the caster, right above them. Use a Focus item for control of light brightness.

FOCUS:Brighter by Tier
COUNTER:Dispel Magic. Lvl:1
ENHANCEMENTS:

Lvl 18	Duration X4	10 SP
Lvl 14	Duration X2	8 SP
Lvl 16	AoE = 2 Targets	12 SP

-Alquin

LEVEL 3 | STACK 99

Shadow of the Magi

COST	RANGE	AREA OF EFFECT	ROLL OUT	DURATION	SAVE:
4 pts	Self	3 Sq Dia Sphere	Initiative	Conc +4 Rds	No Save

Stays fixed right above the caster.
Darkness continues for up to 4 rds after the concentration has stopped.
Caster to creates darkness that will stay centered above them.
Keep darkness active by lightly concentrating on the spell,
Other spells actions that do not state a need to concentrate may be used.

CREATE:Dust of Darkness
FOCUS:Dur=10 rds (No conc)
COUNTER:Dispel Magic. Lvl:1

ENHANCEMENTS:

Lvl 20	Rollout Instant	16 SP
Lvl 16	AoE X2	16 SP

LEVEL 6 | STACK 3

Floating Alquin Light

COST	RANGE	AREA OF EFFECT	ROLL OUT	DURATION	SAVE:
8 pts	12 squares per Tier	1 Purple light	2 Rounds	20 minutes	No Save

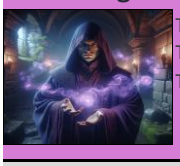

The Alquin caster creates a purple light moves where the Alquin directs.
The light must stay within the Range, but does not have to be in direct sight.
The light starts at the casters hand and cannot move through solid objects.

COUNTER: None

ENHANCEMENTS:

Lvl 12	Rollout Init	12 SP
Lvl 12	Range X2	8 SP
Lvl 9	Duration +50%	6 SP

LEVEL 9 | STACK 17

Gather/Release Light

COST	RANGE	AREA OF EFFECT	ROLL OUT	DURATION	SAVE:
12 pts	15 Squares	1-17 Light Sources	Initiative	4 Hours	No Save

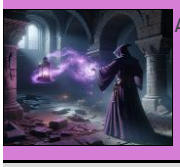

Alquin can extinguish and re-ignite a non-magical lights.

- Does NOT have any effect on naturally extinguished lights.
- Does NOT have any effect on magical lights.

COUNTER:No Counter Available. Lvl:1

Nae'Ems

LEVEL 7 | NAE'EM | STACK 1

Connect to Focus Item

COST	RANGE	AREA OF EFFECT	ROLL OUT	DURATION	SAVE:
24 pts	Touch	1 Item	4 Days	Permanent	Resist (Skill/Non) Connected

Multi Colored lights engulfs both the caster and the Arcane Focus Item for the entire Rollou
Creates a connection between the caster and the Arcane Focus Item.
Require the item to be of the highest quality.
Caster must currently not have a Focus Item.

COUNTER:No Counter Available. Lvl:1

ENHANCEMENTS:

Lvl 12	Range X2	8 SP
Lvl 9	Range at 1 Sq	6 SP

Shrines

LEVEL 5 | NAE'EM | STACK 99

Arcane Reading, 1 Page

COST	RANGE	AREA OF EFFECT	ROLL OUT	DURATION	SAVE:
8 pts	Touch	200 Char	10 Minutes	1 Hour	Compare Resist Can read

Barely visible olive weave drifts to the text and lightly rebounds back to the caster.
Interaction with living text. Writing materials required. Only 3 attempts allowed.
Save vs interpretation. Each attempt requires a recasting of this spell.
2nd attempt at 3rd column.
3rd attempt at 4th column.

FOCUS:Random Enhancement
COUNTER: None

ENHANCEMENTS:

Lvl 10	Rollout Halved	6 SP
Lvl 16	Rollout 1 Min	8 SP
Lvl 9	Damage +50%	8 SP

LEVEL 5 | STACK 1

Obscure Magic Aura

COST	RANGE	AREA OF EFFECT	ROLL OUT	DURATION	SAVE:
8 pts			5 Minutes	Permanent	Skill Sight

Hides Powerful/Epic magic as common magic. (Low magic)
No aura is presented if the item is NOT magic.
Normally: A low glow aura is presented if the magic is not powerful.
A distinct glow is presented if the magic is powerful, but not EPIC.
A blinding (sometimes) glow happens when the item is Epic.

COUNTER: None

LEVEL 6 | STACK 99

Shrine Of the Written Word

COST	RANGE	AREA OF EFFECT	ROLL OUT	DURATION	SAVE:
10.4 pts	10 Squares	3 Square Radius	10 Minutes	1 Hour	Resist (Skill/Non) Read/Speak

Caster creates a Shrine and reveals the current words of respect.
Clarity for reading/writing once the words of respect spoken aloud within Duration.
All who are within the Aoe and pass the Save can read/write a common or ancient language, that they are able to clearly see from the AoE. (Non-Arcane)
Disrespecting The Shrine by the caster or recipient will make it fail.

FOCUS:Enhanced @ 1/2 cost
COUNTER: None

ENHANCEMENTS:

Lvl 10	Rollout Halved	6 SP
Lvl 9	Duration +50%	6 SP
Lvl 12	AOE +50%	12 SP

-Alquin

LEVEL 8 | STACK 1 | COST 8 pts | RANGE | AREA OF EFFECT | ROLL OUT 5 Minutes | DURATION End Of Year | SAVE: Skill Sight

Obscure Magical Depth

Makes the object reveal only the first 3 aspects.
Any spell that would reveal all does not detect below 3rd.

COUNTER: None

LEVEL 9 | NAE'EM | STACK 4 | COST 12 pts | RANGE 12 Squares | AREA OF EFFECT 1 Object | ROLL OUT 30 Minutes | DURATION 30 Days | SAVE: No Save

Bonded Spirit Within A Statue

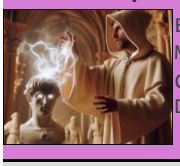

Barely visible seafoam colored weave travels from the caster's hand to the statue.
Must be used on art/sculptures with eyes.
Caster to see through the eyes of a statue.
Does NOT allow the caster to hear or feel through the Tae'Em that has been created.

COUNTER: None

ENHANCEMENTS:

Lvl 10	Rollout Halved	6 SP
Lvl 18	Nae'Em Clues Remov	20 SP

LEVEL 10 | STACK 1 | COST 12 pts | RANGE 15 Squares | AREA OF EFFECT 1 Square | ROLL OUT 5 Minutes | DURATION 1 Hour | SAVE: SKL Scrying blocked | GM

SHRINE: Block Scrying

Blue and orange weaves surround the caster.
Require the caster to place the spell in a single Square.
GM rolls Save.
If Save passes then any current scrying within AoE fails.
GM usually does NOT report pass or failure.

COUNTER: None

LEVEL 10 | STACK 1 | COST 12 pts | RANGE Touch | AREA OF EFFECT 1 Item | ROLL OUT 24 Hours | DURATION Instant | SAVE: Skill Obscuration gone

Un-Obscure Magic

COUNTER: None

Summon or Send

LEVEL 6 | STACK 3 | COST 8 pts | RANGE 8 Squares | AREA OF EFFECT 1 Square | ROLL OUT Initiative | DURATION 1 Round | SAVE: Skill Conjured

Conjure Arcane Beetles

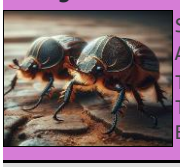

Save to conjure. Recommend sequential casting due to multiple round Duration.
Attacks nearest enemy in 8 Sq Range for 1d8 Damage per attack(x2x2).
This spell continues through Duration even if caster is not aware.
The beetles attack non-enemies if no enemies are in range.
Battle stats: HP:30, AC:15, ToHIT+6 # of Attacks:x2x2, Dmg: 1d8

CREATE:Cinderroot powder
FOCUS:Save Roll +40
COUNTER:Same Skill. Lvl:1

ENHANCEMENTS:

Lvl 12	Range X2	8 SP
Lvl 14	Duration X2	8 SP
Lvl 9	Damage +50%	8 SP

Traveling (PMP)

LEVEL 7 | STACK 3 | COST 8 pts | RANGE 10 Squares / Tier | AREA OF EFFECT 1 Creature | ROLL OUT 4 Rounds | DURATION 10 Minutes | SAVE: Magic No levitation

Levitate

Alquin caster is able to levitate a creature (within the Range)
If the creature is willing then no Save is required.
The targeted creature must roll a Magic Save to resist this spell. If the target is a caster use Skill Save, but if they are not a caster use the Non-Skill Save.
Does not work on creatures that take 2 or move squares or can fly/levitate.

COUNTER: None

ENHANCEMENTS:

Lvl 10	Rollout Halved	6 SP
Lvl 18	Range X4	10 SP
Lvl 12	Range X2	8 SP

LEVEL 11 | STACK 1 | COST 12 pts | RANGE Self | AREA OF EFFECT Self | ROLL OUT 2 Rounds | DURATION 4 Hours | SAVE: No Save

Flight

Alquin caster is able to take flight with this spell.
Limits the casters flight to a maximum of 10 squares above solid ground.

COUNTER: None

ENHANCEMENTS:

Lvl 12	Rollout Init	12 SP
Lvl 10	Rollout Halved	6 SP
Lvl 14	Duration X2	8 SP

-Alquin

Utility or Misc

LEVEL 3 | STACK 1 | COST 2 pts | RANGE 10 Squares | AREA OF EFFECT 8 x 8 Squares | ROLL OUT 1 Round | DURATION 10 Minutes | SAVE: No Save

Purple Haze

Interferes with enemies sight.
The magical fog affects only those that are in the thick haze (AoE).
Party becomes harder to see, thus party members gain +1 AC.
However, the enemy can still be targeted normally. Thus enemy has a -1 AC.

COUNTER: None

ENHANCEMENTS:

Lvl 12	Rollout Init	12 SP
Lvl 14	Duration X2	8 SP
Lvl 12	AOE +50%	12 SP

LEVEL 16 | STACK 999 | COST 8 pts | RANGE 1 Square | AREA OF EFFECT 1 Node | ROLL OUT 3 Minutes | DURATION Permanent | SAVE: No Save

Activate Node

Inactive nodes are white and do not glow,
Once activated nodes have a glow of either purple or blue.
Requires the caster to focus the spell directly on the node.

COUNTER:No Counter Available. Lvl:1

ENHANCEMENTS:

Lvl 10	Rollout Halved	6 SP
Lvl 18	Range X4	10 SP

LEVEL 19 | STACK 999 | COST 30 pts | RANGE 4 Squares | AREA OF EFFECT 1 node | ROLL OUT 1 Hour | DURATION Permanent | SAVE: SKL -40 Deactivated

Deactivate Node

Deactivating nodes is much more difficult than activating them.
Active nodes have a glow of either purple or blue.
Once the node has been deactivated it will be a dull white.
Save (w/ penalty of 40) is required.

COUNTER: None

LEVEL 20 | STACK 9 | COST 60 pts | RANGE Touch | AREA OF EFFECT 1 Creature | ROLL OUT 4 Hours | DURATION Permanent | SAVE: SKL Connection broken

Remove Classed SP

1 of 3 classes required to permanently remove Class SP.
First Strumos, then Dokour, and lastly Alquin.
Any class can have their SP for that class removed.

COUNTER: None

Watch/Scry

LEVEL 2 | STACK 9 | COST 2 pts | RANGE 4 Squares | AREA OF EFFECT 1 Item | ROLL OUT 1 Minute | DURATION End Of Year | SAVE: No Save

Create A Magical Glow

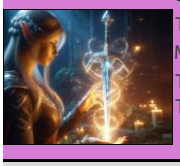

The item appears magical by creating a visible glow around it.
Make an item appear magical. Trap? Lock? Weapon? Rock? Rope?
The false glow will show as a magic item even when Detect Magic is used.
This spell will not affect any creatures or magic items.

CREATE:Scroll Of Arcane Glow
FOCUS:AoE X2
COUNTER:Dispel Magic. Lvl:1

ENHANCEMENTS:

Lvl 10	Rollout Halved	6 SP
Lvl 12	Range X2	8 SP
Lvl 4	Increase Aura	-2 SP